

Combe Down Art Trail



7th - 8th September 2019
Saturday & Sunday
from 10am - 5pm

📷 #combedownartrail

📘 CDArtTrail

website : cdarttrail.com



Thanks to our supporters and sponsors

Aquarius Homes

Bath & Biscuits

Dog Grooming & Pet Shop

Bath Crockhire

Combe Down Barbers

Combe Down Garage

Co-op

The Hadley Arms

The Hub

King William IV

Museum of Bath Stone

The Peggy Dodd Centre

RT Framing

Steve Wells Design

Sydenhams

Tynings Estate Agent

The Combe Down Art Trail is run by a dedicated team of volunteers that this year includes artists Sally Jefferies, Shuya Cheng, Catherine Beale and illustrator Vikki Yeates. The website is designed and maintained by artist Ele Nash.

Combe Down Art Trail was created by maker Jeni Wood in 2017. The Trail is part of Bath Open Studios.

Leaflet design by: Steve Wells Design

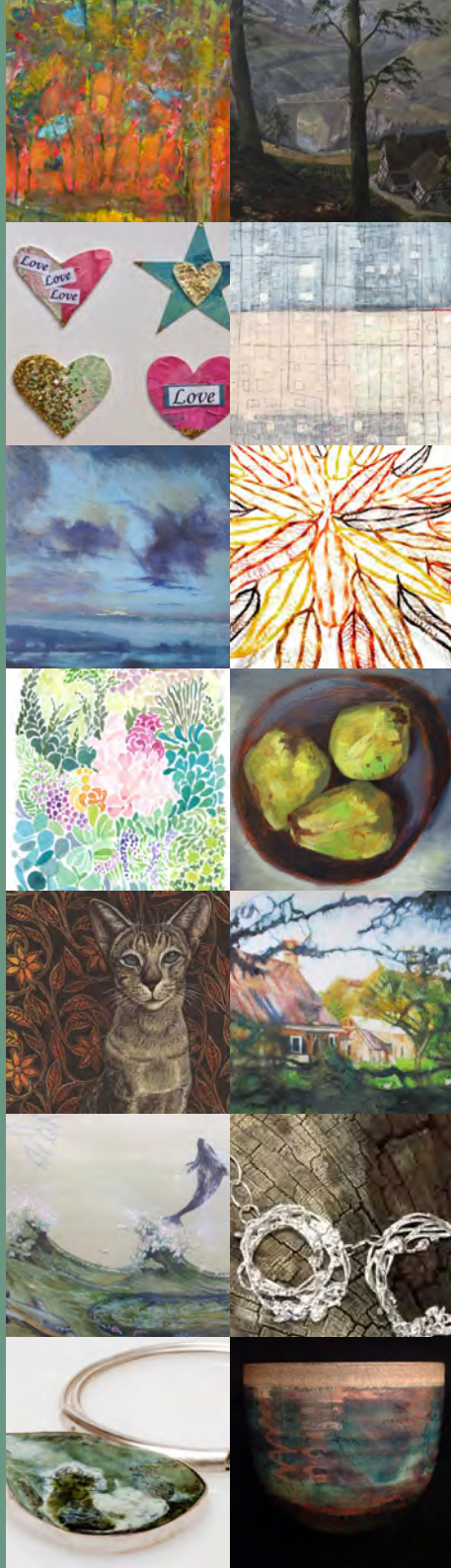

Welcome to the 2019 Art Trail

In its third year, the 2019 Combe Down Art Trail is set to be an exciting weekend! With over 45 artists in 15 venues around Combe Down, it takes place on Saturday 7th and Sunday 8th September, 10am to 5pm. This free event includes workshops, demonstrations and activities, as well as plenty of locally-made artwork, jewellery, photography, print-work, sculpture, craft and ceramics for sale.

Leading you through the heart of this beautiful village, the Art Trail is marked with arrows and red paper lanterns. You'll have the opportunity to visit artists' homes and studios as well as local landmarks, such as The Museum of Bath Stone.

On the Art Trail this year,

there are animation workshops, flower crown making, music workshops and a children's writing competition. Many artists will be demonstrating their particular skills, such as clay throwing, and have their sketchbooks available for you to get an insight into their process.

You can reach Combe Down via buses 2 and 3, which both run regularly from Bath Bus Station and stop at the Hub, venue 1. Alternatively, there will be some parking available around the village. Please remember to bring cash or your cheque-book as only some of the artists have mobile banking. The nearest cashpoint is at venue 11, the Co-op on the Avenue.

7th - 8th September 2019
Saturday & Sunday 10am - 5pm.
cdarttrail.com

tag your art trail posts [#cdarttrail](https://www.instagram.com/cdarttrail) on instagram
[CDArtTrail](https://www.facebook.com/CDArtTrail) on facebook



The Hub

Refreshments and toilet facilities available here

New to the trail this year, venue 1 has an eclectic mix of art, ceramics, prints, hats, jewellery and children's clothes. Two workshops: The Animation Workshop and the All Play Music Workshop.

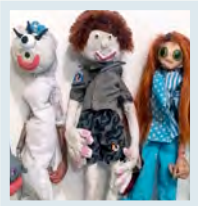

Angela Frankham Animation Workshop

Suitable for all, come along and make a blob of plasticine move and morph! Angela has a passion for animation, having worked on projects such as Pingu and the Corpse Bride.

www.theanimationworkshopbath.com

Animation workshop. Saturday and Sunday, 10am - 12pm and 2pm - 4pm



Roshan Hughes All-Play Music Workshop

Roshan is a local musician and music teacher. She runs music workshops for all ages and abilities. Bring your own instrument or some will be available for you to try.

Email: roshanhughes@gmail.com

Music workshop. Drop in sessions on Saturday and Sunday, 2pm - 4pm



Linda O'Gorman Paintings and prints

Linda is a painter who produces mixed media work inspired by her travels and by the city of Bath. She enjoys experimenting with monoprints, particularly in the drawing of architecture.

www.linda-ogorman.co.uk



Sally Gardiner Ceramics

Sally is a ceramicist who makes farm, domestic and wild animals such as hares. She is especially interested in horses and dogs. All her pieces are handbuilt in stoneware clay.

www.sallygardinerceramics.co.uk

Sara Liras Linocuts

Sara is a linocut artist and printmaker, working mainly in monochrome. She is inspired by the world around her, from nature, travel, and architecture to films and TV programmes.

www.limecatlinocuts.com



Sarah Turrell Pottery

Sarah makes finely thrown stoneware pottery mugs, jugs, plates and bowls that are light, strong and durable. She is inspired by the ever changing effects of light on land, water and sky.

www.sarahspottery.co.uk

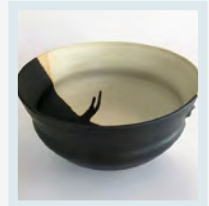

Adrienne Horswill Hats

Adrienne makes beautiful sculptural hats for men and women, using colourful recycled fabric, feathers and beads with applique and embroidery.

Email: adriennehrh@hotmail.com



Cath Coffin Jewellery

Cath makes jewellery in silver, gold, copper or bronze. She is inspired by her love of the coast and the water's edge. Pieces can be personalised.

www.coastalcreativity.co.uk

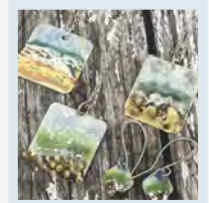

Millie Chandler Children's clothes

Millie mixes and matches fabrics to make unique children's clothes for little explorers – hand-made rompers, leggings and t-shirts.

www.littleacornmakes.co.uk

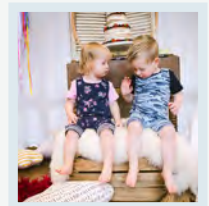



1 North Road

SUNDAY ONLY

At Venue 2 there's a unique opportunity to make flower crowns or buy ready-made ones. Suitable for all ages and abilities.

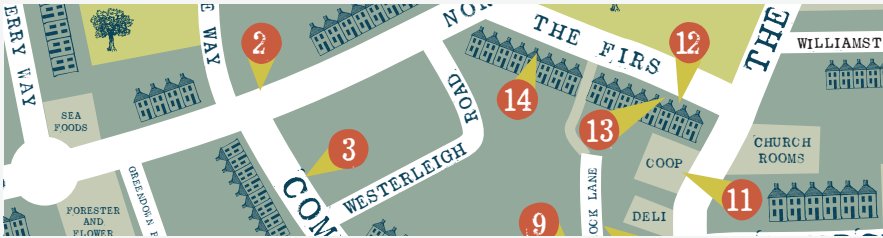

Forrest and Tilley Flower crowns

Have fun creating your very own crown made from a willow base and locally grown fresh flowers. £10 a crown

www.facebook.com/forrestandtilley

Flower crown workshop, £10 a crown. Sunday only, 10am - 5pm



5 Combe Road

Venue 3 has six artists showcasing a variety of work in different mediums. Weather-permitting, ceramicist Kate Marshall will be running demonstrations on the wheel.



Kate Marshall Ceramics

Kate makes a range of unique hand-thrown Raku pots and bowls as well as eye-catching stoneware ceramics.

Email: marshall.kate7@gmail.com

Demonstration of the potter's wheel on Saturday and Sunday, 12pm and 3pm (Weather permitting)

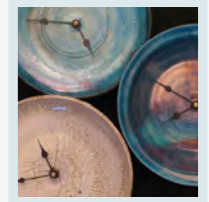

Sally Jefferies Paintings

Sally's paintings this year are in acrylic, water-mixable oils or on glass. Her work is often experimental as well as the more traditional landscapes and still life.

www.sallyjefferies.com

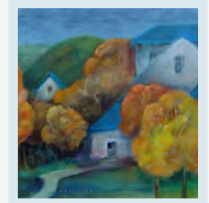

Rachel Ward Paintings and photographs

Rachel experiments with a variety of subjects in watercolour, oil, drawings and photography, including landscapes and portraits (pet and human).

www.rachelwardart.com

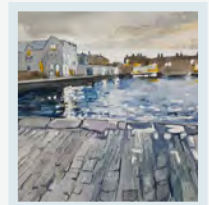

Ele Nash Collage

Ele uses collage and ink to depict figures and landscapes. She has recently taken up cat-sketching to help raise money for Bath Cats and Dogs Home.

www.eleash.com



Madeleine Town Mixed media

Madeleine uses mixed media to create atmospheric images of imagined landscapes populated by animals and inspired by the forces of the natural world.

Email: townperry@yahoo.co.uk

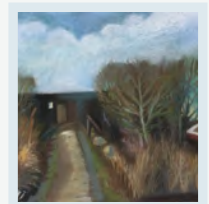



Kerrie McNeil Silk screen prints

Kerrie produces original prints by directly painting on to an open mesh silk screen, blending colours to create atmospheric skies and reflections in water.

www.kerriemcneil.weebly.com



King William IV Main Bar

Refreshments and toilet facilities available here

On Combe Road, Venue 5 is home to a variety of subjects in watercolour, oil and mixed media. Also experience tasty Greek food and homemade cakes while relaxing with a drink.



King William IV Skittle Alley

On Combe Road, Venue 4 showcases large artworks by two local artists in the lively setting of the pub's skittle alley.



Alex Vogdopoulou Greek food

Alex will be making authentic Greek food including pies, moussaka, dolmathes, fresh aromatic dips, village Greek salad with kalamata olives and many other delicious dishes.

www.facebook.com/AlexGreekCooking

Food served on Saturday and Sunday, 10pm – 4pm



Martin Hobday Paintings

Martin experiments with acrylic, mixed media and ink to create paintings and drawings in a variety of styles and subject matter, including paintings inspired by the West Country and the sea.

Email: martinj102001@gmail.com

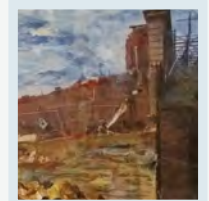

Emma Rose Paintings

Emma is an award-winning artist who uses Indian inks, acrylics and gold leaf to create semi-abstract and impressionistic paintings. She also produces limited edition giclee prints.

www.emmaroseartworks.com

Antonia Robertson Paintings

Antonia paints small scale pictures of flowers, ceramics and interiors.

Email: plodgerobertson@hotmail.co.uk

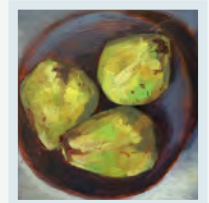

Carol Symon Paintings

Carol paints in oil, watercolour, acrylic, ink and other mediums to create landscapes, still life and portraits of people, animals and houses.

www.carolsymonartwork.com

Nina Haigh Paintings

Nina finds inspiration in gardens and planting design as well as the arrangements created by florists. She paints flowers, often celebrating special occasions, mainly in watercolour and acrylic.

Email: flowersfortyfive@gmail.com





- | | | | |
|-----------------|------------------------|------------------------|---------------------|
| 1 The Hub | 5 King William IV | 9 65 Church Road | 13 6 The Firs |
| 2 1 North Road | 6 Museum of Bath Stone | 10 2 Isabella Cottages | 14 18 The Firs |
| 3 5 Combe Road | 7 Peggy Dodd Centre | 11 The Co-op | 15 9 Victoria Place |
| 4 Skittle Alley | 8 Beechwood Road | 12 5 The Firs | |

Toilets available: The Hub, King William IV pub, Museum of Bath Stone, Peggy Dodd Centre.
Refreshments: The Hub, King William IV pub, Peggy Dodd Centre.

Please note: Many venues are private homes and may not be suitable for wheelchair access – although where possible artists may bring their work to you. Please visit the website for more information. Also, visitors to the Trail are entering private properties and while every care will be taken, visitors are reminded that they are responsible for their own safety at all times.



The Museum of Bath Stone

Toilet facilities available here

Venue 6 on Combe Road has six artists showcasing a lively mix of work. Also located here is this year's children's writing competition!

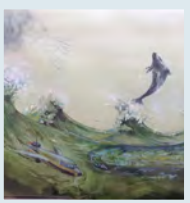

Children's Writing Competition

Rosemary Simmons is a painter, a renowned printmaker and author. Two of her watercolour paintings form the basis for a writing competition for children aged 5-10 years. Prizes of books by local children's author, Moira Butterfield.

Email: rosyprint12@gmail.com www.moirabutterfield.com

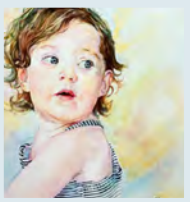

Catherine Beale

Paintings

Catherine's award-winning watercolour portraits form an intimate record of clients' loved ones and special places in rich watercolours. Ask her about her Bath Watercolour Workshops.

www.catherinebeale.com



Shuya Cheng

Embroidery

Shuya's delicate freehand machine embroideries consist of thousands of tiny stitches and are inspired by patterns and textures of both the natural and man-made worlds.

www.shuyacheng.com

Richard Gardiner

Paintings

Richard uses a palette knife to give texture to many of his oil paintings of landscapes, interiors or still lives, creating an impression that is open to interpretation.

www.richardgardinerartphoto.weebly.com

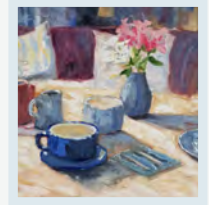

Karen George

Paintings

Karen paints semi-abstract landscapes and seascapes in acrylic, layering and scratching through the paint to capture the ever changing light that dances over a landscape.

www.trenjorydesigns.co.uk

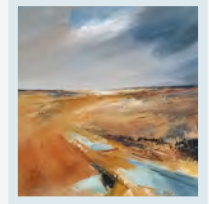

Penny Richards

Paintings and collage

Penny uses inks and acrylics to paint a range of subjects from figures in movement to quiet landscapes. Ask her about her Sketching and Painting Walks and Wanderings.

www.pennyrichards.co.uk



Peggy Dodd Centre

Refreshments and toilet facilities available here

Venue 7 on Summer Lane supports those with memory loss and their carers.

Memory Paintings & Artwork

The clients of the Peggy Dodd Centre will be exhibiting the artwork they have created at the day centre in this lovely venue.

www.peggy-dodd-centre.org.uk

Cream teas and tea/coffee and cake on Saturday and Sunday, 2pm – 5pm





Beechwood Road

Follow Beechwood Road to Venue 8, Freshfields, on the right-hand side, a venue filled with craft and sewing ideas as well as paintings.

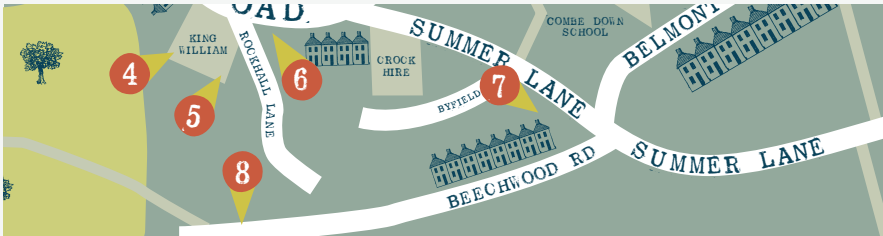

65 Church Road

Venue 9 has beautiful drawings of the natural world which complement the jewellery and textiles on show.

Alistair Teale Drawings

Alistair uses pencil, chalk pastel and charcoal to produce intimate and atmospheric drawings inspired by a constantly changing environment.

Email: alistairteale@rocketmail.com



Emma Teale Jewellery

Emma makes silver jewellery that is light, elegant and distinctive. She tries to recycle or upcycle materials as much as possible, making new things from old.

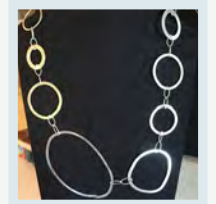

Jill Woodhead Jewellery

Jill is a beachcomber and silversmith. She works with pebbles that have a variety of colour, shape and pattern set in sterling silver. Recently she has worked with sea glass and paua shell.

Email: mullionjill@gmail.com

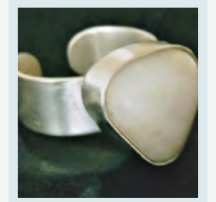

Anna Fraenkel Textiles

Anna currently has three design ranges, all drawn or painted and printed onto cotton. Her work is primarily making cushions but her textiles include aprons, tea towels, oven gloves and peg bags.

www.annafraenkeldesigns.co.uk



Kathy Pearce Paintings

Kathy's work includes geometric paintings of the British coast, creative laser-cut art and multi-layer appliqué images. She runs sewing and craft sessions from her studio.

Email: kathypearce723@gmail.com



Katy Spencer Paintings

Katy is inspired by the natural world. She works in a variety of media to create paintings and drawings in pen, watercolour and ink.

Email: katyspencer1@hotmail.co.uk

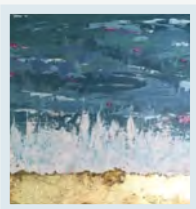

Gina Belford Paintings

Gina is inspired by the rich, vibrant colours found in flowers. She create expressionistic palette knife paintings in mixed media, often seascapes, and collages of hearts, stars and balloons.

Email: gbelford@me.com



2 Isabella Cottages, Rock Lane

In the garden of a very pretty stone cottage is venue 10 with a hidden gem of a print studio.



5 The Firs

Venue 12 has a wide range of drawings, paintings and small clay sculpture, making it feel like many different artists are here!



Linda Barrow

 Prints and photographs

Linda's uses print techniques influenced by objects discovered while walking/travelling through landscapes. Her work includes etchings, linocuts, collographs and heat-pressed prints on material.

Email: labarrow35@hotmail.com

David Wood

 Mixed media

David's work is about exploring and expressing ideas. His drawings, paintings and small clay sculptures are largely figurative and explore human themes in different visual languages.

www.davidwoodart.com

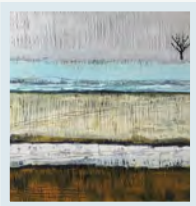
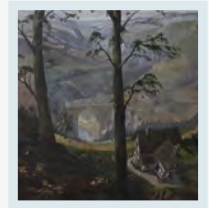

Usha Pearce

 Paintings and prints

Usha is an experimental abstract painter and printmaker whose work is driven by an idea or concept and inspired by "found marks" in the urban landscape.

www.usha-pearce.co.uk



6 The Firs

Venue 13 is home to a variety of artworks, from oil paintings to wire animals to watercolours to stone sculpture. A feast for the eyes!



Co-op, The Avenue

Be a true graffiti bug and bring venue 11's pavement to life!



Chalk Pavement Drawing

Come and join in the big floor draw! Chalks provided but young graffiti artists must be accompanied by an adult.

Chalk drawing sessions on Saturday and Sunday, 2pm – 4pm

Mike Service

 Paintings

Mike is a widely exhibited artist. He uses oil and watercolour to create paintings of puddles, peonies and the sea. His flower paintings are impasto oil with a palette knife.

www.mikeserviceartist.com

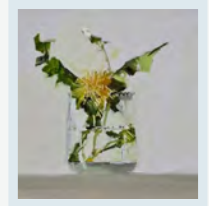



Bridget Baker Wirework

Bridget uses galvanised wire to make small wire animals and mobiles - birds and mammals, also fish, frogs and various reptiles. She also makes wire versions of people's pets.

Email: bridgetbaker@gmail.com

Vikki Yeates Illustrations

Vikki illustrates British wildlife, particularly hares and foxes. She also produces atmospheric images inspired by sinister tales. Her technique involves scratching through layers of contrasting colours.

www.vikkiyeatesillustration.co.uk

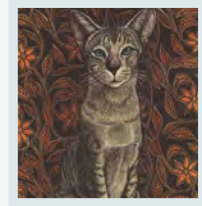

Pat Betts Paintings

Pat paints with watercolour and mixed media creating texture with chalks, wash and ink. She enjoys painting landscapes, views through windows, flowers and still life subjects.

Email: revpatbetts@aol.com



9 Victoria Place

Tucked off the drung pathway that runs from The Avenue to Church Road, venue 15 is a gorgeous studio home to organically-inspired ceramics and glasswork. Also accessible off Tynning Road.



Hilary Strickland Paintings

Hilary uses watercolour to create paintings and illustrations of insects, birds, landscapes which are also available as giclee prints. Her recent work includes local architecture in delicate washes.

www.hkstrickland.co.uk

Aurora Pozniakow Ceramics and glass

Aurora is a widely exhibited ceramicist. Her inspiration comes from many sources: the shapes and colour found in landscape, plant and animal life and the decorative arts, in particular art nouveau.

Email: aorapozniakow220@hotmail.com



Jeni Wood Sculpture

Jeni enjoys mixing media and likes to sculpt in clay, stone and wood as well as incorporating found objects and paper into her work.

www.malvern cottages studio.co.uk

Thanks to our sponsors

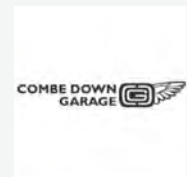
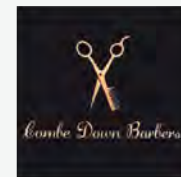

18 The Firs

Beautiful illustrations of hares and other animals make venue 14 a must-see.

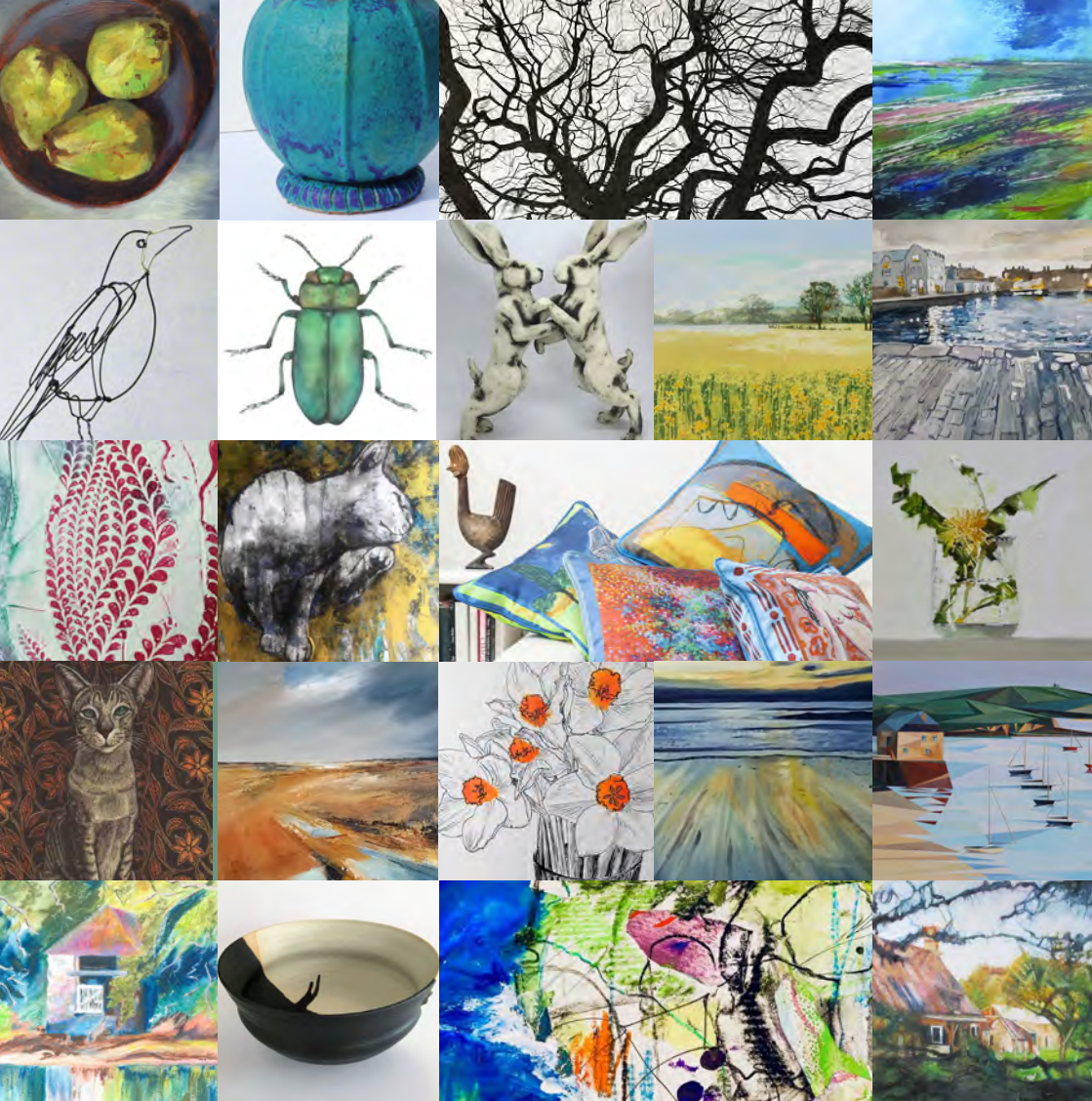

Saturday & Sunday
7th - 8th September
from 10am - 5pm

 #combedownartrail

 CDArtTrail

website : cdarttrail.com